



## Dr. Sumarni Ismail

### Qualification:

Ph.D (Conservation Management) University of Malaya

M in Architecture (Islamic Architecture), Southern California Institute of Architecture, Santa Monica, California, USA

BSci. (Architecture and Environmental Design), University of Texas at Arlington, Texas, USA

### Working Experience:

Faculty of Design and Architecture, Universiti Putra Malaysia

Kumpulan Senireka Sdb Bhd, Kuala Lumpur

RSP Arkitek, Kuala Lumpur

Melica Dedijer, Santa Monica , California, USA

### Field of Specialization:

Conservation Management of World Heritage Site, Islamic Architecture Theory and Modular Coordination (MC) in building and Industrialized Building System (IBS)

### Research Areas of Interest:

Culture Conservation and Heritage Management and MC/IBS



+603 8946 4031 / +60123542903



Department of Architecture, Faculty of Design & Architecture, UPM



sumarni@upm.edu.my / sumarni.upm@gmail.com

Monitoring Strategies and Key Indicators for Sustaining The Heritage Values of Melaka and George Town

- Working Framework for safeguarding the OUV

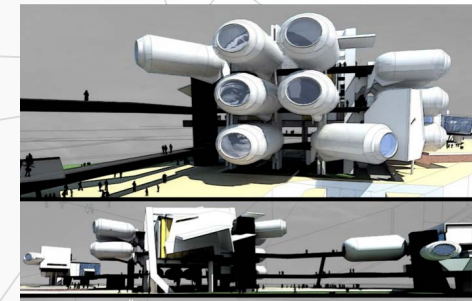
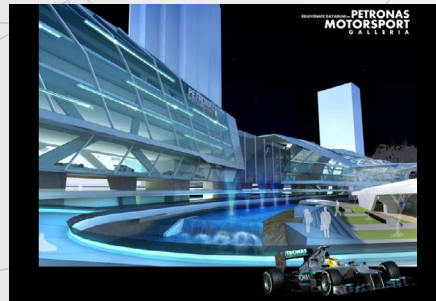

**Dr. Sumarni Ismail** is the Founder of Architecture programme for Part 1 and Part II at the Faculty of Design and Architecture, University Putra Malaysia. She is a Lecturer at the Department of Architecture and specializes in teaching History of Islamic Architecture, History of South-East Asia and Advance Studio for Part II. She has supervised postgraduate students in the area of not only architecture, but also in socio-culture, arts, urban, sustainable design and Industrialized Building System (IBS).

Sumarni holds a PhD in the area of Conservation Management focusing on the Management of Cultural Property at the World Heritage Site in Malaysia from the University of Malaya, Master of Architecture degree from SCI-Arch, California, and a Bachelor of Science in Architecture from University of Texas, USA. Upon completion of her studies, she was attached to Kumpulan

Senireka Sdn Bhd for five years as an Architect, and was responsible for the development of a new township at Jalan Meru, Klang. She has a wide range of experience ranging from designing to project management of high-rise and commercial buildings, housing, and institutional building projects.

Sumarni is a graduate member (Architect) of LAM since 1995 and a member of Concrete Society of Malaysia (CSM) since 2010. She is also an Expert Committee Member of IBS and is an appointed trainer for Modular Coordination/IBS by the Construction Industry Development Board of Malaysia since 1998. She is an Advisor and Research Consultant for Yayasan Ikhlas (2015) and as Secretary 1 for Kelab Kebajikan Wanita Yayasan Ikhlas.